



RM of Beaver River No. 622

Providing ratepayers with
current and correct information
pertaining to the RM

November 2023

159 Main Street, Pierceland
Box 129, Pierceland, SK S0M 2K0

306-839-2060
www.rmofbeaverriver622.ca

Calling the RCMP?

For **EMERGENCIES** call **911**

Otherwise in **Saskatchewan** call:

310-RCMP (310-7267)

Questions you may be asked:

- ◆ Where do you need help?
- ◆ Who are you?
- ◆ What is the problem?
- ◆ When did it happen?
- ◆ Are Alcohol/Drugs/Weapons involved?



Beaver River Crime Watch Meeting

Tuesday, November 14th at the Pierceland Seniors Center, 7 PM

Pierceland RCMP will be in attendance

Goodsoil and Pierceland Village residents and surrounding
RM of Beaver River residents are invited to attend





There are four general phases of the Subdivision Process?

There are four general phases of the Subdivision Process which often overlap.

1. A landowner works with a professional agent to prepare a plan and submit an application.
2. That application is reviewed by an approving authority to determine site suitability and ensure public interest is met. This includes:
 - a. A landowner's compliance with a municipality's official community plan and zoning bylaw.
 - b. Completion of a servicing agreement between a landowner and a municipality for the capital cost to upgrade municipal infrastructure to serve the proposed subdivision.
 - c. Dedication of municipal reserve for public recreational opportunities.
3. A decision about whether or not to proceed with a subdivision is issued by an approving authority. In Saskatchewan, the provincial Ministry of Government Relations is the approved authority.
4. A landowner registers a survey plan at Information Services Corporation (ISC) and creates the titles for each lot.

Snow Plowing

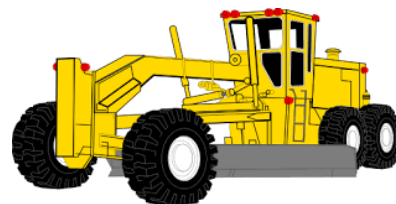

The RM of Beaver River can be contracted to snow plow your driveway. Prepaid snow plow flags are available at the RM office for \$40 plus GST. A form must also be filled out authorizing the RM to complete this work. The form is available both at the RM office and on the website under Policies & Bylaws, then click on RM Forms. If you purchase a flag and place it at your driveway entrance the work will be done when the grader is in your area.

Each flag is only good for one grader visit.

Pest Control Officer

The Rural Municipality of Beaver River No. 622 is currently accepting applications for the contract position of Pest Control Officer.

Applicant must:

1. Hold a valid Class 5 driver's license;
2. Supply their own reliable vehicle; and
3. Hold a valid Pesticide Applicator License OR enroll in Structural Applicator (PEST-174) and Rat Control Applicator (PEST-177) courses online through Saskatchewan Polytechnic. All education re-imbursed by the Municipality following confirmation of successful completion.

Specific Duties:

1. Inspect all occupied and vacant farm buildings and outside areas to detect signs of infestation at least once annually;
2. Neutralize pests through control measures such as pesticide application and baiting;
3. Fill out and submit Rat Infestation Reports/PCO Inspection Reports;
4. Submit detailed monthly invoices to the Municipality; and
5. Maintain a valid Pesticide Applicators License and provide a copy of the license to the Municipality annually.

Personal Suitability:

- Effective interpersonal skills;
- Self motivated;
- Flexible availability; and
- Organized.

Independent Contractor Position. WCB, health or other benefits, income taxes etc. are the responsibility of the PCO.

Hourly wage negotiable. Please state expected wage on resume cover letter.

Mileage paid at a rate of \$0.70 per kilometer.

For more information contact Nicole at 306-839-2060.

Please forward resumes (with list of references) to:

c/o Administrator

RM of Beaver River No. 622

Box 129 Pierceland, SK

S0M 2K0

Fax: 306-839-2178

nicolerm622@sasktel.net

Regular RM Office Hours: Monday to Friday 8 am to 12 pm and 1 pm to 4 pm



We have new 2023 Subdivision maps available for purchase for \$10.00 plus GST

We still have lots of 2023 RM maps available as well for \$20.00 GST included.



Regular Council Meeting

**November 16, 2023
8:30 am**

**at the RM of Beaver River
Office in Pierceland**



The RM of Beaver River office will be closed Monday, November 13 in lieu of Remembrance Day



Property taxes are due December 31, 2023 but ratepayers can take advantage of discounts on the municipal portion of your taxes by paying early. The school tax portion of your property taxes cannot be discounted.



**REEVE AND
COUNCIL CONTACT
NUMBERS**

Reeve: Kevin Turchyn	(C) 306-839-4425
Division 1: Matthew Wiatr	(C) 306-819-0440
Division 2: Brian Sawatzky	(H) 306-839-2072
Division 3: Dwayne Degenhardt	(H) 306-238-4427
	(C) 780-812-8701
Division 4: Ken Hammett	(C) 780-903-8666
Division 5: Lorne Wyss	(H) 306-839-2038
	(C) 306-839-7766
Division 6: Wayne Rewega	(H) 306-839-2073
	(C) 306-839-7886
Administrator: Nicole Neufeld	306-839-2060
RM Office: RM622@sasktel.net	306-839-2060
Lac des Iles Utilities Office:	306-839-2066



**Lac des Iles
Utility Commission**

The Lac des Iles Utility Commission is looking for new board members. The Board of Directors meets 6-8 times a year (some meetings via Zoom) to manage and oversee the operations of the water treatment plant at Lauman's Landing. If you would like to serve your community or have any questions, please contact the Commission by email at:

lacdesilesutilities@sasktel.net