

RURAL MUNICIPALITY OF BEAVER RIVER # 622

BYLAW NO. 10-10

A BYLAW TO AUTHORIZE THE EXPROPRIATION OF LAND
Most easterly 34 feet throughout SE 12-63-23-W3

The Council of the Rural Municipality of Beaver River No. 622 (the Municipality) in the Province of Saskatchewan enacts as follows:

1. The Council of the Rural Municipality of Beaver River # 622 deems it necessary to acquire title to the most easterly 34 feet throughout SE 12-63-23-W3 for the purpose of widening the road allowance to 100 feet so Range Road 3230 may be upgraded and cannot do so by agreement with the landowners.
2. It shall be lawful for Council of the Rural Municipality of Beaver River # 622 to expropriate the said property; and to proceed in accordance with the provisions of *The Expropriation Act*.
3. This bylaw shall come into force on November 24, 2010.





Reeve/Mayor



Administrator

Read a third time and adopted
this 24 day of November, 20 10.

PLAN OF PROPOSED ROAD WIDENING

WITHIN

S.E. ¼ SEC.12-TWP.63-RGE.23-W.3Mer.

R.M. of BEAVER RIVER No. 622

2010

APPROXIMATE AREA REQ'D WITHIN S.E. ¼ SEC.12-63-23-3 = 0.833ha.(2.06acres)

SCALE 1:5000

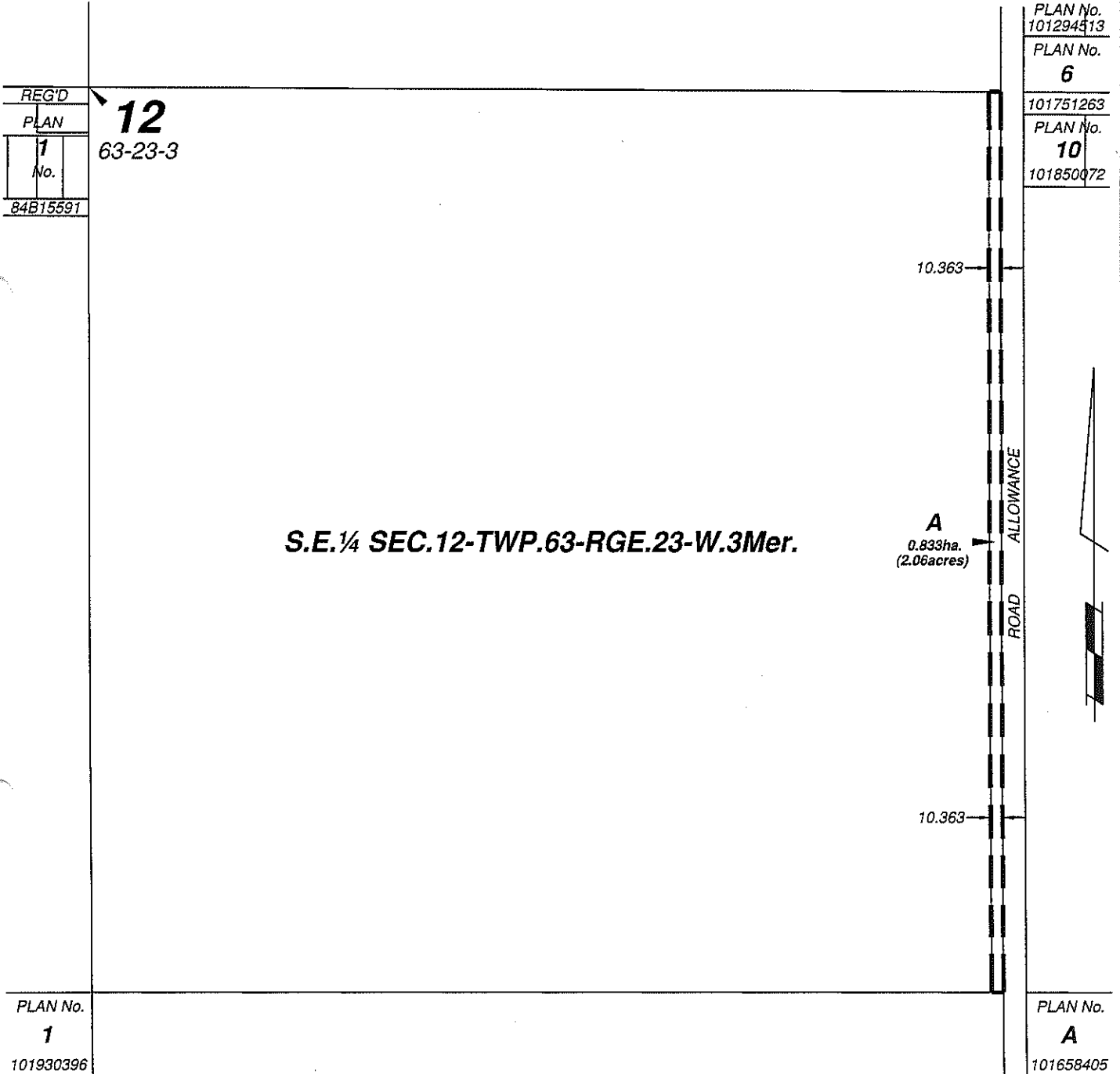

Approval: S.E. ¼ SEC.12-63-23-W.3Mer.

Ernest Otto Alexander

Sarah Jane Alexander

November 10, 2010
DWG.FILE: 101296LS(Proposed)

Meridian
Surveys (Alta.) Ltd.