



# RM of Beaver River No. 622

Providing ratepayers with  
current and correct information  
pertaining to the RM

January 2024

159 Main Street, Pierceland  
Box 129, Pierceland, SK S0M 2K0

306-839-2060  
[www.rmofbeaverriver622.ca](http://www.rmofbeaverriver622.ca)

## EMPLOYMENT OPPORTUNITY

The Rural Municipality of Beaver River No. 622 is accepting applications for a **Full Time Office Clerk**.

### Qualifications:

- Proficient in various MS Office applications;
- Excellent written and oral communication skills;
- Ability to work with the public;
- Ability to work with confidential information;
- Basic accounting skills are considered an asset.

### Duties:

- Various clerical and front desk reception duties;
- Posting payments & processing cash;
- Pick up & drop off of daily mail;
- Bank Deposits;
- Maintain main office email account;
- Maintaining various office files;
- Ordering office supplies;
- Processing & maintaining building permit files;
- Providing support where required;
- Other duties as assigned.

The RM of Beaver River office is located in the Village of Pierceland. Office Hours are Monday to Friday 8:00 am to 4:00 pm with unpaid 1 hour lunch.

The RM offers SARM benefits after a 3 month probationary period and Municipal Employees Pension Plan. Starting wage dependent upon experience.

Interested applicants should apply with a resume stating qualifications, experience and **references** to:

RM of Beaver River No. 622  
Box 129  
Pierceland, SK, S0M 2K0

Or email to [nicolerm622@sasktel.net](mailto:nicolerm622@sasktel.net)

Deadline for application submission is January 11, 2024 at 4:00 pm

Council thanks all applicants for their interest, however only those chosen for an interview will be contacted.

Due to the number of approaches in the municipality, the RM of Beaver River grader operators do not lift the grader blade at approaches when plowing snow.

### Important Notice

When clearing the snow from your property please **do not** push the snow onto the RM roadway. If the RM grader is called out to remove such snow you will be billed for the grader time to clear this road hazard.

## Snow Plowing



The RM of Beaver River can be contracted to snow plow your driveway. Prepaid snow plow flags are available at the RM office for \$40 plus GST. A form must also be filled out authorizing the RM to complete this work. The form is available both at the RM office and on the website under Policies & Bylaws, then click on RM Forms. If you purchase a flag and place it at your driveway entrance the work will be done when the grader is in your area and as time permits.

**\*Each flag is only good for one grader visit.\***

How do you stop a bull from charging?

**Cancel it's credit card!**

What do you call a sleeping bull?

**A bull-dozer!**

How does a rancher keep track of his cattle?

**With a cow-culator!**

What do you get from a pampered cow?

**Spoiled milk!**



# FOR SALE BY TENDER

1. The Rural Municipality of Beaver River No. 622 offers for sale the following properties:

Lot 1 Block 2 Plan 80B08323 Ext. 1 (0.36 acres highway frontage) &  
Lot 8 Block 2 Plan 101529491 Ext. 2 (0.22 acres)  
Part of SE 09 62 22 W3  
Peerless, SK

(Properties are parcel tied and must be purchased together. There are no improvements on properties. Sold as is/where is)

2. A tender must be submitted in person at the RM Office in a sealed envelope marked "Property Tender" or by mail in a sealed envelope marked "Property Tender" addressed to:

RM of Beaver River No. 622  
Box 129  
Pierceland, SK  
S0M 2K0

3. Tenders must be postmarked by January 31, 2024. Tenders will be presented to RM Council and envelopes opened at the regular February Council meeting.
4. A certified cheque to the municipality for 5% of the amount of the tender must accompany the tender.
5. Highest, or any tender, not necessarily accepted.
6. Successful bidder will have 30 days to provide the balance of cash to complete the purchase.
7. Prescribed Tender documents must be used. Please contact the RM Office to obtain copies or find them on the website at: [www.rmofbeaverriver622.ca](http://www.rmofbeaverriver622.ca)

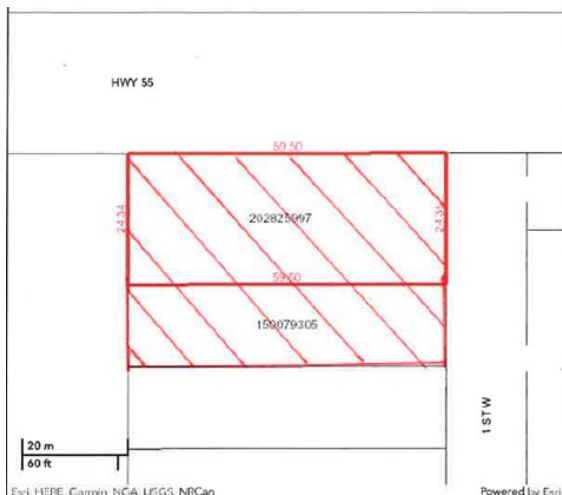

Dated the 30<sup>th</sup> of November, 2023.

Nicole Neufeld  
Administrator  
Rural Municipality of Beaver River No. 622

**Regular RM Office Hours: Monday to Friday 8 am to 12 pm and 1 pm to 4 pm**

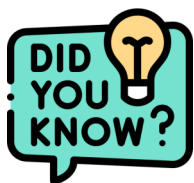

RM Property Tax payments for 2023 were due December 31, 2023.

Accounts not paid by December 31 are considered in arrears, and will be subject to penalty and eventual tax enforcement proceedings.



**Regular Council Meeting**

**January 18, 2024**

**8:30 am**

**at the RM of Beaver River  
Office in Pierceland**



**REEVE AND  
COUNCIL CONTACT  
NUMBERS**

**Reeve:** Kevin Turchyn (C) 306-839-4425

**Division 1:** Matthew Wiatr (C) 306-819-0440

**Division 2:** Brian Sawatzky (H) 306-839-2072

**Division 3:** Dwayne Degenhardt (H) 306-238-4427

(C) 780-812-8701

**Division 4:** Ken Hammett (C) 780-903-8666

**Division 5:** Lorne Wyss (H) 306-839-2038

(C) 306-839-7766

**Division 6:** Wayne Rewega (H) 306-839-2073

(C) 306-839-7886

**Administrator:** Nicole Neufeld 306-839-2060

**RM Office:** RM622@sasktel.net 306-839-2060

**Lac des Iles Utilities Office:** 306-839-2066



We have new 2023 Subdivision maps available for purchase for \$10.00 plus GST

We still have lots of 2023 RM maps available as well for \$20.00 GST included.



**Lac des Iles  
Utility Commission**

The Lac des Iles Utility Commission would like to thank board members **Kim Larson** and **Daryle Pope** for their dedication to the board over the past several years. As these gentlemen leave the board, we would like to welcome **Monte Palsat** and **Clint Lambert** into the vacant board positions.