



## RM of Beaver River No. 622

Providing ratepayers with  
current and correct information  
pertaining to the RM

February 2022

159 Main Street, Pierceland  
Box 129, Pierceland, SK S0M 2K0

306-839-2060  
[www.rmofbeaverriver622.ca](http://www.rmofbeaverriver622.ca)

### Do you rent agricultural land within the RM of Beaver River?

If so, and you wish to receive a municipal tax exemption on your permanent residential dwelling (as per Section 293 of The Municipalities Act) you must provide the rental agreement and written notice, signed by the owner, stating that the owner has agreed that the lessee is to receive the exemption. The letter must indicate the land location of the rental property. The rental agreement or letter must be submitted to the RM of Beaver River's office on or before **March 31st ANNUALLY** to be eligible for this exemption.

Please call the RM of Beaver River office for more info at 306-839-2060.

### Do you own or lease agricultural land in an adjoining municipality? (RM of Meadow Lake #588 or RM of Loon Lake #561)

If so, you may be eligible to receive a municipal tax exemption on your permanent residential dwelling as per section 293 of The Municipalities Act (residential dwelling cannot be located in an organized or unorganized hamlet).

You must fill out the prescribed form called the "Land Owned or Under Lease Agreement in Adjoining Municipalities". It must be completed with the other RM Administrator's Authorization Signature. You must return the form to the RM of Beaver River's office on or before **March 31st ANNUALLY** to be eligible for this exemption.

This form can be picked up at the RM office or found on our website ([www.rmofbeaverriver622.ca](http://www.rmofbeaverriver622.ca)) under the Policies & Bylaws tab—General Government—Farmland Exemption Policy.

Please call the RM of Beaver River office for more info at 306-839-2060.

## Regular RM Office Hours: Monday to Friday 8 am to 12 pm and 1 pm to 4 pm

### DID YOU KNOW?

**Bears don't hibernate.** Unlike "true" hibernators, bears can be easily awoken from their winter lethargy and their body temperature doesn't drop substantially. However their heart rate does drop from 55 to 9 beats per minute and their metabolism is reduced by 53 percent. They also don't defecate or urinate all winter long, instead turning urine into protein.

**Bears give birth and nurse their young while "hibernating."** Wouldn't it be great to wake up from a deep sleep and to realize that the hard part was already over with?

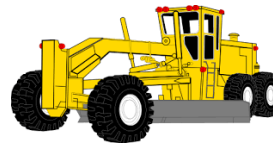

### Snow Plowing

The RM of Beaver River can be contracted to snow plow your rural driveway with a grader. Prepaid snow plow flags are available at the RM office for \$40 plus GST. A form must also be filled out authorizing the RM to complete this work. The form is available both at the RM office and on the website under Policies & Bylaws, then click on RM Forms. If you purchase a flag and place it at your driveway entrance the work will be done when the grader is in your area.



The RM of Beaver River office will be closed **Monday, February 21** for the **Family Day Holiday**



### REEVE AND COUNCIL CONTACT NUMBERS

<b>Reeve:</b> Kevin Turchyn	(C) 306-839-4425
<b>Division 1:</b> Matthew Wiatr	(C) 306-819-0440
<b>Division 2:</b> Brent Bender	(C) 306-238-7755
<b>Division 3:</b> Dwayne Degenhardt	(H) 306-238-4427 (C) 780-812-8701
<b>Division 4:</b> Les Kruckowski	(C) 306-821-7047
<b>Division 5:</b> Lorne Wyss	(H) 306-839-2038 (C) 306-839-7766
<b>Division 6:</b> Wayne Rewega	(H) 306-839-2073 (C) 306-839-7886
<b>Administrator:</b> Sharon Stacey	306-839-2060
<b>RM Office:</b> RM622@sasktel.net	306-839-2060
<b>Lac des Iles Utilities Office:</b>	306-839-2066



**Next RM Council meeting**  
**February 17, 2022 8:30 am**  
**at the RM of Beaver River**  
**Office in Pierceland**

### A Friendly Reminder

**RM Property Tax payments for 2021 were due December 31, 2021. Accounts not paid by December 31 are considered in arrears and will be subject to penalty and eventually tax enforcement proceedings.**