



FOR SALE BY TENDER

Land and Building

48' x 24' Maintenance Shop located in Peerless.

The shop was constructed in 1976 and sits on 0.5 acres (0.204 hectares). The lot is 48.16m x 42.40m. A small shed is included. Contents of either building are not included.

The legal land description is: Part of NW 10-62-22-w3

Surface Parcel Number: 202826370

As is where is condition.

Highest or any tender not necessarily accepted.

**For further information call 306-839-2060 or email
nicolerm622@sasktel.net.**

Tenders to be submitted by 4:00 pm March 20, 2019

**RM of Beaver River 622
Box 129
Pierceland, SK S0M 2K0
nicolerm622@sasktel.net
Fax: 306-839-2178**

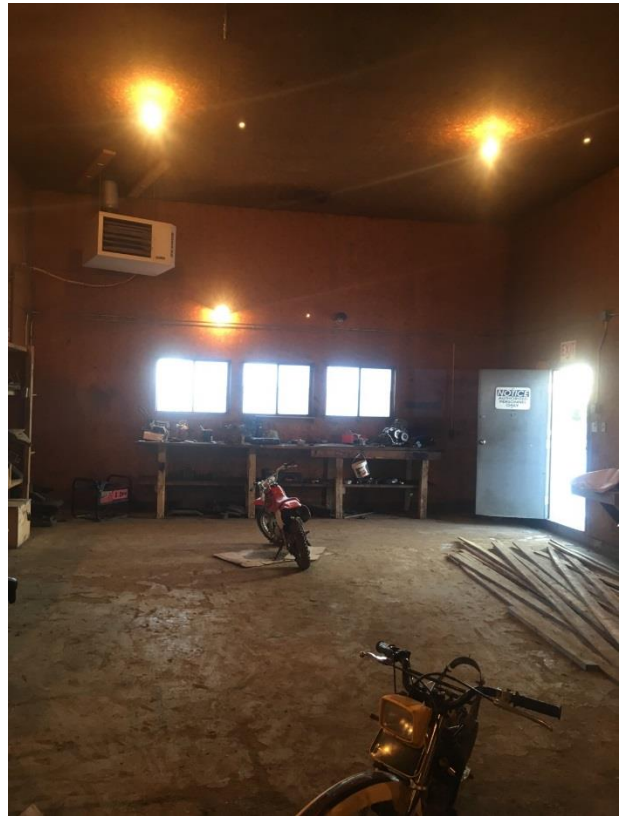



I (we) hereby agree to terms and conditions set out in the above tender document for the 48' x 24' Maintenance Shop located in Peerless. A small shed is included. Contents of either building are not included. As is where is condition.

Tender price for 48' x 24' shop (Part of NW 10-62-22-W3) \$ _____

GST \$ _____

The total tender price for 48' x 24' shop + GST (Part of NW 10-62-22-W3) \$ _____

Lowest or not necessarily any tender accepted. Council reserves the right to reject all tenders.

Submit bid before March 20, 2019 4:00 p.m. CST

To the RM of Beaver River # 622:

Box 129

Pierceland, SK S0M 2K0

Fax (306)839-2178

Email: nicolerm622@sasktel.net

X _____
Signature

Date