

4 A 3

Bylaw No. 01-09

Rural Municipality of Beaver River No. 622

A bylaw to amend Bylaw No. 57 known as the Zoning Bylaw.

The Council of the R.M. of Beaver River No. 622, in the Province of Saskatchewan, enacts to amend Bylaw No. 57 as follows:

1. The Zoning District Map, which forms a part of the zoning Bylaw No. 57 shall be amended as follows:

By rezoning from A-Agricultural to LD1-Lakeshore Development – District 1, all that land within shaded area on the attached diagram, which forms part of this Bylaw.

2. This Bylaw shall come into force and take effect when approved by the Minister.

Murray Rausch, Reeve

Rita Rogers, Administrator

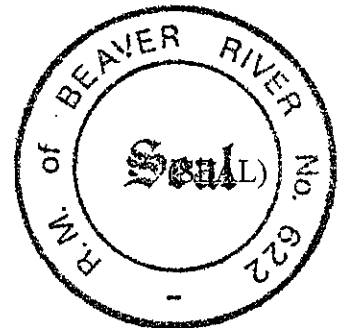

PLAN OF PROPOSED SUBDIVISION
 SHOWING SUBDIVISION OF PART OF
 SW ¼ SEC. 16 - 63 - 22 - 3
 (SURFACE PARCEL #150075222)
 RM of BEAVER RIVER, No. 622, SASK.

PRELIMINARY PLAN COMPLETED
 ON SEPTEMBER 25th, A.D. 2008,
 BY: Michael J. Vande, S.L.S.

LEGEND:
 PORTION TO BE SEVERED IS BOUNDED BY A
 HEAVY DASHED LINE, AND CONTAINS 27.71 HECTARES
 MORE OR LESS.
 MEASUREMENTS ARE IN METRES AND DECIMALS
 OF A METRE.
 SCALE: 1:5,000
 DEPARTMENT OF GOVERNMENT RELATIONS
 COMMUNITY PLANNING BRANCH:

Prepared by:
 TRI-CITY SURVEYS LTD.
 P.O. BOX 548,
 NORTH BATTLEFORD, SASK.
 S9A 2Y7 OUR FILE: W06268
 DRAWN BY: B. Gristwood
 PH: 445-8148 FAX: 445-1545

OWNERS APPROVAL:

OWNER _____
 REVISED: JAN. 23, 2009
 AS PER LETTER FROM
 COMMUNITY PLANNING

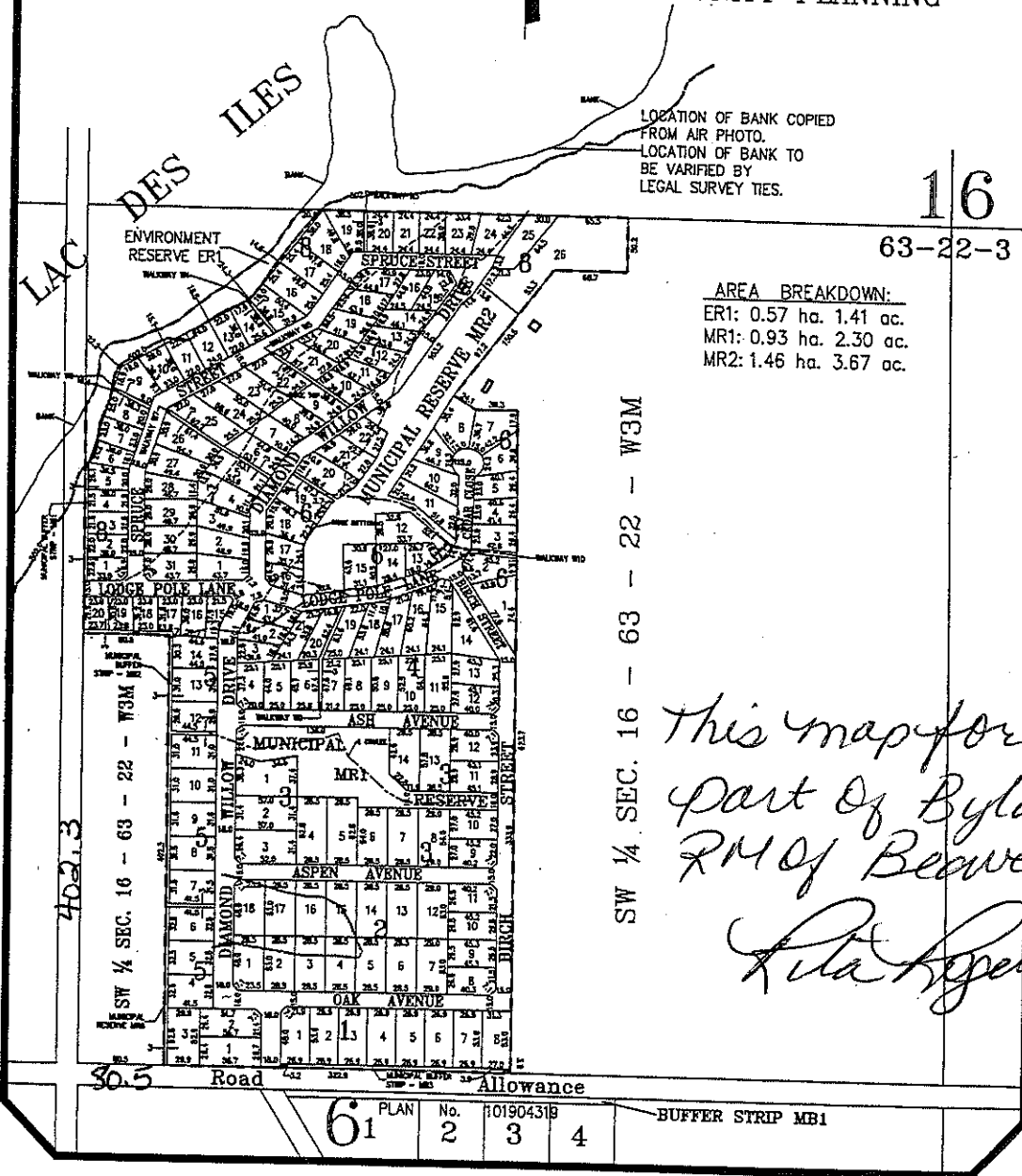

LOCATION OF BANK COPIED
 FROM AIR PHOTO.
 LOCATION OF BANK TO
 BE VERIFIED BY
 LEGAL SURVEY TIES.

16
 63-22-3

AREA BREAKDOWN:
 ER1: 0.57 ha. 1.41 ac.
 MR1: 0.93 ha. 2.30 ac.
 MR2: 1.46 ha. 3.67 ac.

SW ¼ SEC. 16 - 63 - 22 - W3M

*This map forms
 part of Bylaw 01-09
 RM of Beaver River 622
 Rita Rogers, RMA.*

30.5	Road	Allowance
61	PLAN No.	101904319
2		3
		4

BUFFER STRIP MB1