

## Bylaw No. 17-08

### Rural Municipality of Beaver River No. 622

A bylaw to amend Bylaw No. 57 known as the Zoning Bylaw.

The Council of the R.M. of Beaver River No. 622, in the Province of Saskatchewan, enacts to amend Bylaw No. 57 as follows:

1. The Zoning District Map, which forms a part of the zoning Bylaw No. 57 shall be amended as follows:

By rezoning the property described as Parcel B , Plan No.101959353 , being part of NW 33-61-26-W3rd. from CR-Country Residential to C-Highway Commercial Attachment "A" to this Bylaw.

2. This Bylaw shall come into force and take effect when approved by the Minister.

  
Murray Rausch, Reeve

(SEAL)

  
Rita Rogers, Administrator



Certified a true copy of Bylaw 17-08  
Passed by Council on Jan 9, 2009 A.D.

  
Rita Rogers, Administrator



N¼-33 Lost Vn.  
Est. Point Only from  
Plat No. 79819172

ALLOWANCE

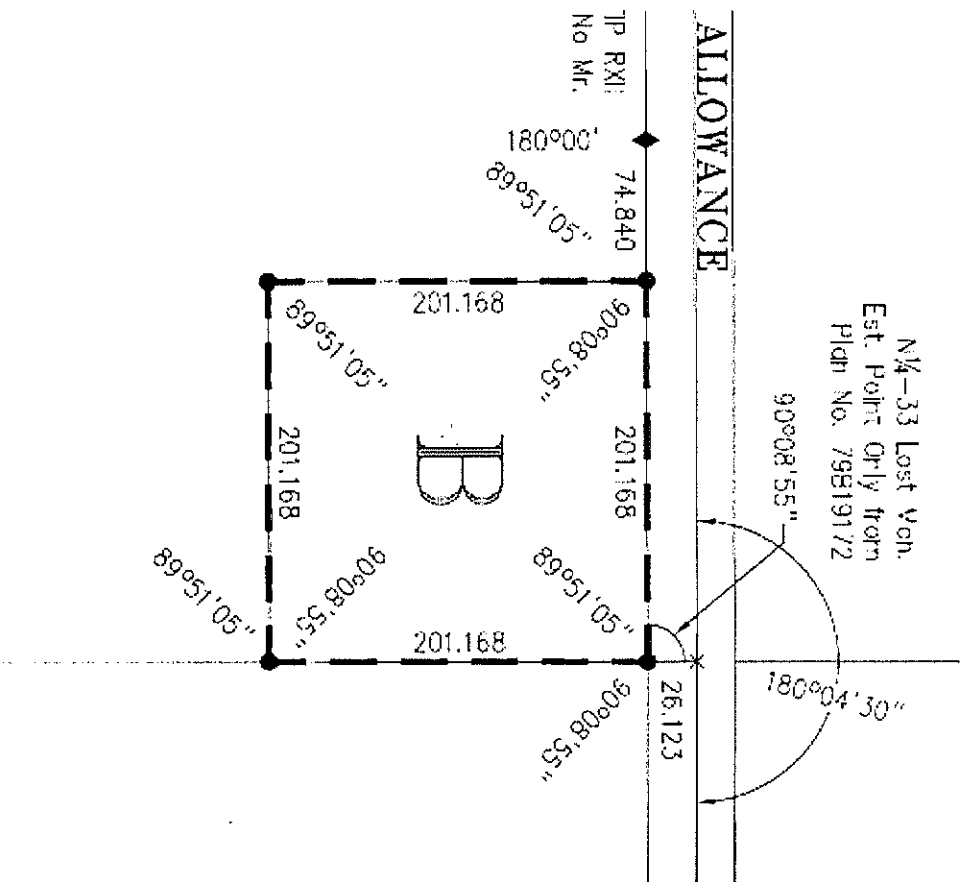

This map forms  
part of Bylaws  
17-08  
Peter Fogher

This map forms  
part of Bylaw

16-08

Lita Rogers

Page 1 of 2

Parcel Picture



Surface Parcel Number: 153445877  
LLD: (Parcel: A)Plan 101843513 Ext 0  
Parcel Class Code: Parcel (Generic)  
Area: 6.476 hectares (16.00 acres)  
Request Date: Oct 22, 2008 2:42:38 PM CST

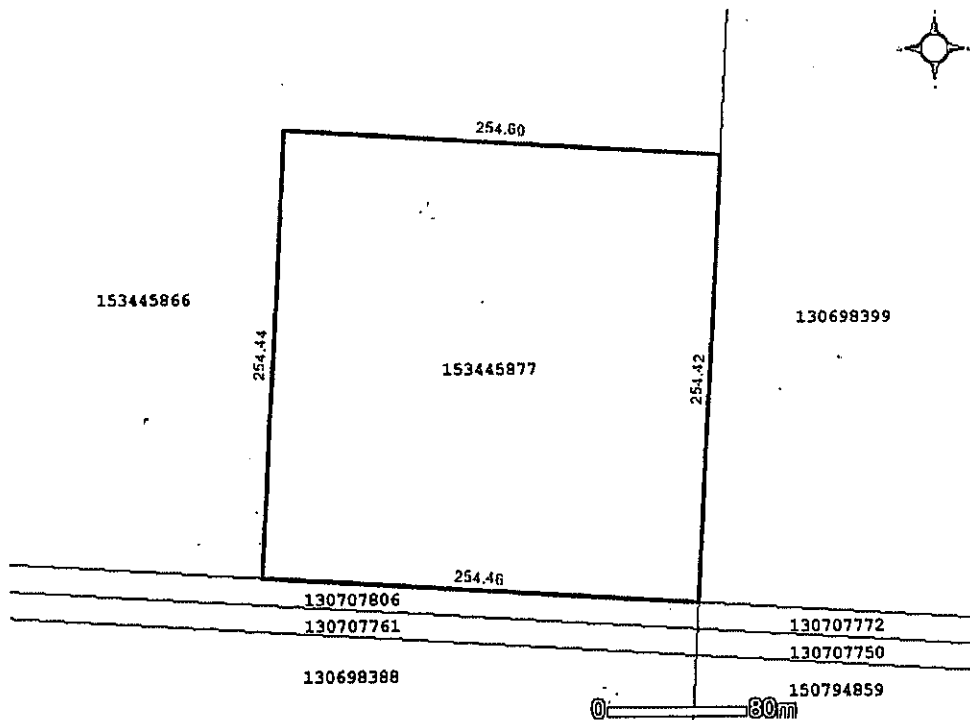

DISCLAIMER: THIS IS NOT A PLAN OF SURVEY. It is a consolidation of plans to assist in identifying the location, size and shape of a parcel in relation to other parcels. Parcel boundaries and area may have been adjusted to fit with adjacent parcels. To determine actual boundaries, dimensions, or area of any parcel, refer to the plan, or consult a surveyor.

#### Related Information

Parcel	Land Description
130698388	SW 27-62-22-3 Ext 0
130698399	NE 27-62-22-3 Ext 0
153445877	(Parcel: A)Plan 101843513 Ext 0
150794859	SE 27-62-22-3 Ext 8
130707761	SW 27-62-22-3Plan 62B00974 Ext 1
130707750	SE 27-62-22-3Plan 62B00974 Ext 1