

**BYLAW NO. 14-07**

**RURAL MUNICIPALITY OF BEAVER RIVER NO. 622**

A Bylaw to amend Bylaw No. 57 known as the Zoning Bylaw.

The Council of the Rural Municipality of Beaver River No. 622, in the Province of Saskatchewan, enacts to amend Bylaw No. 57 as follows:

- 1. The Zoning District Map, referred to in Part IV of the Zoning Bylaw is amended by:

Redesignating from A-Agriculture to C-Commercial District all off Surface Parcel Number 131985423, LLD: 35-61-26 LSD 16, as shown on the attached parcel picture, which forms part of this bylaw.

- 2. This Bylaw shall come into force and take effect when approved by the Minister of Government Relations.

Robert Holba  
Robert Holba, Reeve  
(SEAL)

P. Wolkowski  
Paulette Wolkowski, Administrator

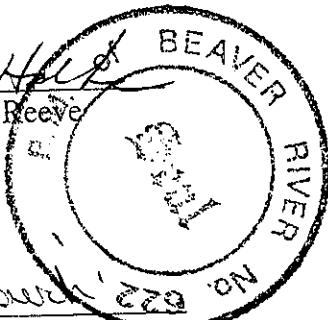

Certified a true copy of Bylaw 14-07  
Passed by Council on July 18, 2007 A.D.

P. Wolkowski  
Paulette Wolkowski, Administrator



Surface Parcel Number: 131985423  
 LLD: 35-61-26-3LSD 16- Ext 56  
 Parcel Class Code: Parcel (Generic)  
 Area: 7.882 hectares (19.48 acres)  
 Request Date: Apr 4, 2007 2:38:21 PM CST

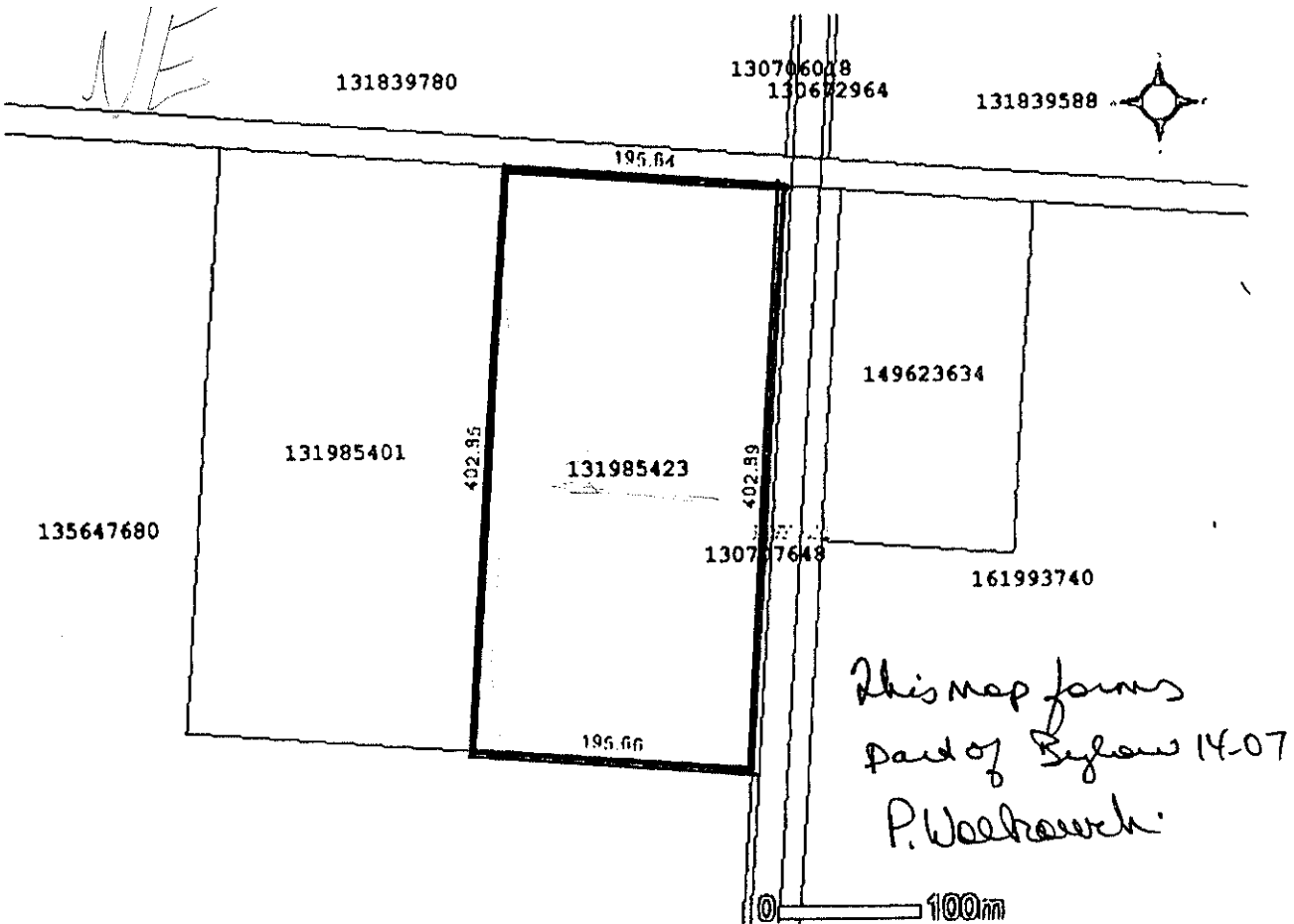

DISCLAIMER: THIS IS NOT A PLAN OF SURVEY. It is a consolidation of plans to assist in identifying the location, size and shape of a parcel in relation to other parcels. Parcel boundaries and area may have been adjusted to fit with adjacent parcels. To determine actual boundaries, dimensions, or area of any parcel, refer to the plan, or consult a surveyor.

**Related Information**

Parcel	Land Description
131985423	35-61-26-3LSD. 16- Ext 56
130706018	SE 02-62-26-3Plan 62B01885 Ext 1
149623634	(Parcel: A)Plan 101639550 Ext 11
130672964	SW 01-62-26-3Plan 62B01885 Ext 1
130707648	NE 35-61-26-3Plan 81B02432 Ext 1
131839780	SE 02-62-26-3 Ext 6